

COMMONGROUND

JANUARY 2018



Holland- Johnson Controls' new 23,200-square-foot addition is in progress! RLI poured 9-inch concrete through this winter's deep freeze, and GEM is completing steel erection, mechanical, electrical, plumbing and HVAC.

2017 RLG SERVICE AWARDS

Congratulations to the associates who marked milestone anniversaries with the company in 2017!

45 years
Sandy Spoon

35 years
Fritz Rudolph
Doug Kadlick

30 years
Bob Briggs, Jr.
Ken Katschke
John Libbe
Joe Vancena
Doug Heyman

25 years
Tammy Euler
Kim Hart
Brian Liedel
Tom Mauriello
Randal Breier
Timothy Phillips
Jeff Sneider
Adam Taylor
Brian Wiemken

20 years
Chad Cope
Carl Cox
Susan Deal
Kay Jones
Scott Kepp
Kirk Reid
Don McClellan
Mark Hoffman
Chris Stueve
David Sylvester
Bruce West

15 years
Brian Mears
Dan Diekman
Gary Venier
Brian Klatt
Jason Bloom
James Cousino
James Hovis
Jeremy Johnson
John Joseph
Lee Kemritz

Ryan Luck
Mike McGrady
Jeff Minier
Ben Motylinski
Michael Ross
G.J. Stuller
Jonathan Young

10 years
Matt Atkin
Gerardo Garcia
Michael Coughlin
Ken Katschke, Jr.
Steven Masserant
Matthew Mossing
Chad Nofzinger
Richard Phillips
Kyle Sanchez
Brian Wingate
Andy Wren
Chad Buzard
Michael Donofrio
Mike Henderly
Kevin Kilbane

Robert Klostermeier
Donald Mariast
Don Momenie

5 years
Shannon Barber
Craig Brochu
Johnny DeLeon
Jeffrey Lowell
Joshua Colter
Shane Conley
David Contreras
Alan Doane
Rory Figley
Steve Haas
Joseph McCuley
Timothy McKinney
John Pautz III
Christopher Rowland
Chad Sherman
Alex Simon
Mike Sousaris
Kevin Carpenter

> Continued on back

RLG PEOPLE

Welcome to the team!



Andrew Kramer
Project Engineer
RLG Michigan



Ron Bodin
Building System
Specialist
RLI Walbridge



Tim Levers
Project Engineer/
Piping
RLG Cleveland



Eric Hinkle
Commercial Group
RLI Walbridge

RUDOLPH LIBBE INC
GEM INC
GEM ENERGY
LEHMAN DAMAN
RUDOLPH LIBBE PROPERTIES



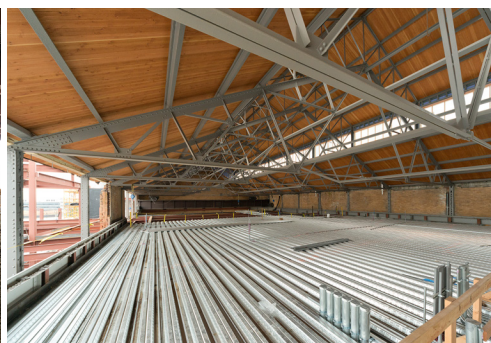
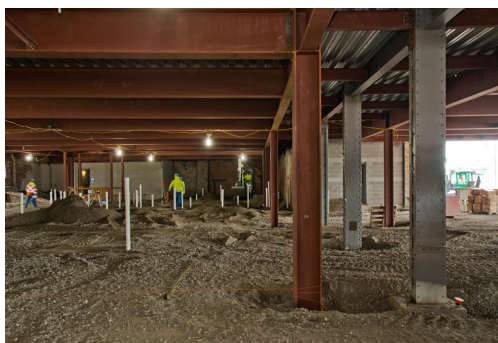

ProMedica Headquarters - Photos show the contrasting original steel alongside new steel erection in the Steam Plant (left) and new beams on the top floor (right).

AISC'S IDEAS2 AWARD: PROMEDICA HQ

The ProMedica headquarters project has won the 2018 IDEAS2 award for adaptive reuse from the American Institute of Steel Construction. The IDEAS2 award is the U.S. steel industry's highest honor for building design.

Congratulations to the entire team who made this amazing project a reality!

2017 RLG SERVICE AWARDS

> Continued from front

Andrew Casertano
Walter Echlin
Scott Halloran
Robert Hammer
Kent Harder
David Hart
Bryan Ingram
Jack Johnson
William Karlovetz
Alan Landwehr
Nicholas Lange
Bradley Lochard
Steve Marsh
Donald Meier
Matthew Perry
Jamie Repass
Mike Riffle

Teri Ross
Keith St. John
Joseph Shank
Allen Sharp
Howard Show
Tammela Strait
Robert Turner
Dean Wittler
Cody Katschke
JoEllen Winzeler
Timothy Ballor
Frank Brancatelli
James Burlen
Shannon Bylow
Derek Hoen
William Hovest
Scott Hunkley

RLI 2018 SAFETY MEETING: MARK YOUR CALENDARS

7 a.m. to noon, Saturday, Jan. 27 at Penta Career Center. RSVP to **Cheryl Svoboda**, Cheryl.Svoboda@rlgbuilds.com.

NEW PROJECT AEP fuel oil addition system

On January 2, work began on a fuel addition system for AEP. The RLG team is installing 1,500 feet of fuel oil piping. RLI is performing excavation and GEM is fabricating and installing the piping. Work is expected to wrap up in late March.

Leading the team:

Jeff Babcock, project manager
Anthony Coldiron, superintendent
Anthony Berning, piping foreman
Chuck Aguirre, general foreman



Hart, Inc. - Material for the private stairway connecting the 5th and 6th floors of the Hylant building was delivered and lifted through a window using a crane. Pictured are **Jon Marshall** and **Matt Gurtzweiler**.

RLG PEOPLE *Continued*



Brandon Boehm
Preconstruction
RLI Walbridge



Rajani Shrestha
VDC Specialist
RLI Walbridge



Sam Farmer
Special Accounts
RLI Walbridge

STAY ALERT FOR LEADS

Keep us in-the-know!

Each associate who reports a lead is entered into a drawing for \$100 in GEM and RLI merchandise. The next drawing is in April.

Thanks for the leads:

Jon Harris
Dan Dubilzig
Craig Erchenbrecher

Report your leads to:

Christie Fair, RLI, ext. 3246
Christie.Fair@rlgbuilds.com

Elizabeth Hancock, GEM, ext. 2603
Elizabeth.Hancock@rlgbuilds.com