

COMMONGROUND

APRIL 26, 2017

NEW PROJECTS

RLG site management team preps Jeep for the 2018 Wrangler

Fiat Chrysler Toledo Assembly Complex
- The GEM and RLI site management team is preparing the Jeep body shop to manufacture the 2018 Wrangler.

GEM millwrights, pipefitters, electricians, ironworkers and operators are retrofitting the Jeep body shop with new tools and equipment. RLI is performing concrete work.

The shutdown started April 7 and will last for 8 weeks.

Leading the team:
Brian Mears, site manager

Dana Benner, Jeremy Johnson, Charlie Koronayi, Matt Werner, Bret Hilbert

and **Keith Belair**, project managers
Pat Butterfield and **Don Allen**,
superintendents

Jacob Butler, Adam Schumacher, Mike Ebert and **Adam Fackler**, project engineers

Bob Dosch, Don Meier and **Randy Allen**,
general foremen

RLG's Northeast Ohio office has been awarded one-year contracts to perform site maintenance at:

- FirstEnergy's Eastlake Power Plant
- Houghton International's industrial lubricants plant in Strongsville.



A rendering of the Fresenius Medical Care dialysis center under construction by RLI and GEM near downtown Toledo

CONGRATULATIONS, RLI BUILDING SYSTEMS TEAM!

Varco Pruden names Midwest Tape to 2017 Hall of Fame

RLI has received a Varco Pruden 2017 Hall of Fame award for the Midwest Tape project in Holland, and two awards for sales performance.

The Varco Pruden Buildings Hall of Fame recognizes innovation and excellence in the use of Varco Pruden building systems. Midwest Tape won in the VP distribution category.

The Midwest Tape project includes a 34,560-square-foot office and a 100,800-square-foot warehouse.

The project used:

- VP Continuous Beam frames
- VP WideBay Trussed Purlins
- a VP SSR standing seam roof

Continued on back >

RLG PEOPLE

New assignments



Jennifer Reau
Controller
GEM



Kyle Stang
Manager
RLI Commercial
Group

Welcome to the team!



Mark Stevenson
Project Engineer
RLI Walbridge



Garrett Etts
Safety Specialist
GEM Walbridge

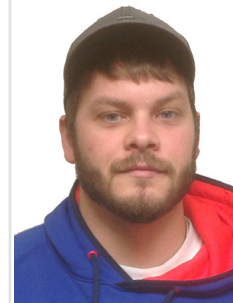

Matthew Wise
Project Engineer
GEM
Lima



Adam Schumacher
Project Engineer
GEM
Site Management

RUDOLPH LIBBE INC
GEM INC
GEM ENERGY
LEHMAN DAMAN
RUDOLPH LIBBE PROPERTIES



CONGRATULATIONS!

1st quarter leads drawing winners

Congratulations to the winners of the RLG leads drawing for 1st quarter 2017:

Ben Kettler, GEM
Denise Cromwell, RLI

Each associate who reports a business lead is entered into a drawing for \$100 in RLI or GEM merchandise. The next drawing is in July for leads reported in April, May and June 2017.

Report your leads to:

Haley Buchman, GEM

ext. 2603

Haley.Buchman@RLGbuilds.com

Christie Fair, RLI

ext. 3246

Christie.Fair@RLGbuilds.com

Thanks for the leads!

Troy Fritch
Tony Hujik
Jeannette Snyder
Mark Seeger
Dan Wiese

Brandon Gartee
Ian McClellan
A.J. King
Ashley Stenger
Andy Wren

WELCOME!

Spring co-ops at RLG



Midwest Tape in Holland

VP AWARDS FOR RLI

Midwest Tape and sales recognition

> Varco Pruden awards continued from front

- ThermalClad siding
- SLR Architectural Roof System at the entries
- FP-12 Soffit panel

RLI was the design/build contractor for Midwest Tape and self-performed concrete, site work, masonry and carpentry. GEM performed structural steel, mechanical, electrical and plumbing. The project was completed last year.

Varco Pruden also honored RLI with:

- Its \$2 Million Annual VP Product Sales Award for 2016.
- An award for \$65 Million in Accumulative Sales since RLI became an authorized builder in 1982.

CUSTOMER FEEDBACK



Comments from D.J. Yark on our performance on the recently completed BMW offices and showroom:

"The RLI people that I worked with executed at the highest levels and provided 1st class service."

"Bryan [Cox] and Ryan [Euler] did a hell of a job. Very happy with how the building turned out. Thanks to everyone on the RLI team who had a hand in making this happen."

RLI was general contractor and self-performed sitework, concrete, masonry and carpentry. GEM performed HVAC and plumbing.



Brendan Burkholder
BGSU
Site Management



Michael Jarrell
BGSU
Site Management



Andrew Kramer
UT
RLI Preconstruction Services



Seth Morrison
UT
RLI Project Management



Robert Rice
UT
Site Management



Johnathan Runion
UT
RLI Project Management



Tyler McCrory
UT
RLI Project Management



Joe Cousino
UT
Solar
GEM Energy

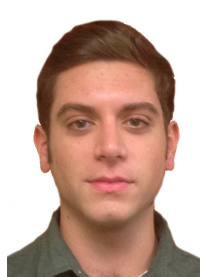

Brandon Boehm
UT
RLI Preconstruction Services



Shane Dings
BGSU
VDC
GEM



Hilal Smidi
UT
RLI Project Management



Steven Allgire
BGSU
RLI Preconstruction Services



Ashley Brown
UT
RLI Project Management